



Welcome to the West Area Planning Committee

- **This planning committee meeting is held in public, but it is not a public meeting.**
- **There will be opportunity for the public to address the committee on each application.**
- **If you wish to speak for or against a planning application, you will need to have either requested it in advance, or fill out and hand in one of the available speaker forms.**
- **Information on meeting protocol and conduct at committee is set out in the Code of Practice.**
- **You can find a copy of the Code of Practice in the committee agenda, just before the first planning application report.**

Site Location Plan



(c) Crown Copyright and database right 2014, Ordnance Survey 100019348.







View from within site towards the rear of properties of on Prestwick Place



View Northwards from within Site



View of rear of site (Bulstake Stream behind landscaping to the left of the image)



View eastwards towards rear of houses on Binsey Lane



View from within site back towards Botley Road



Existing Site Layout Plan

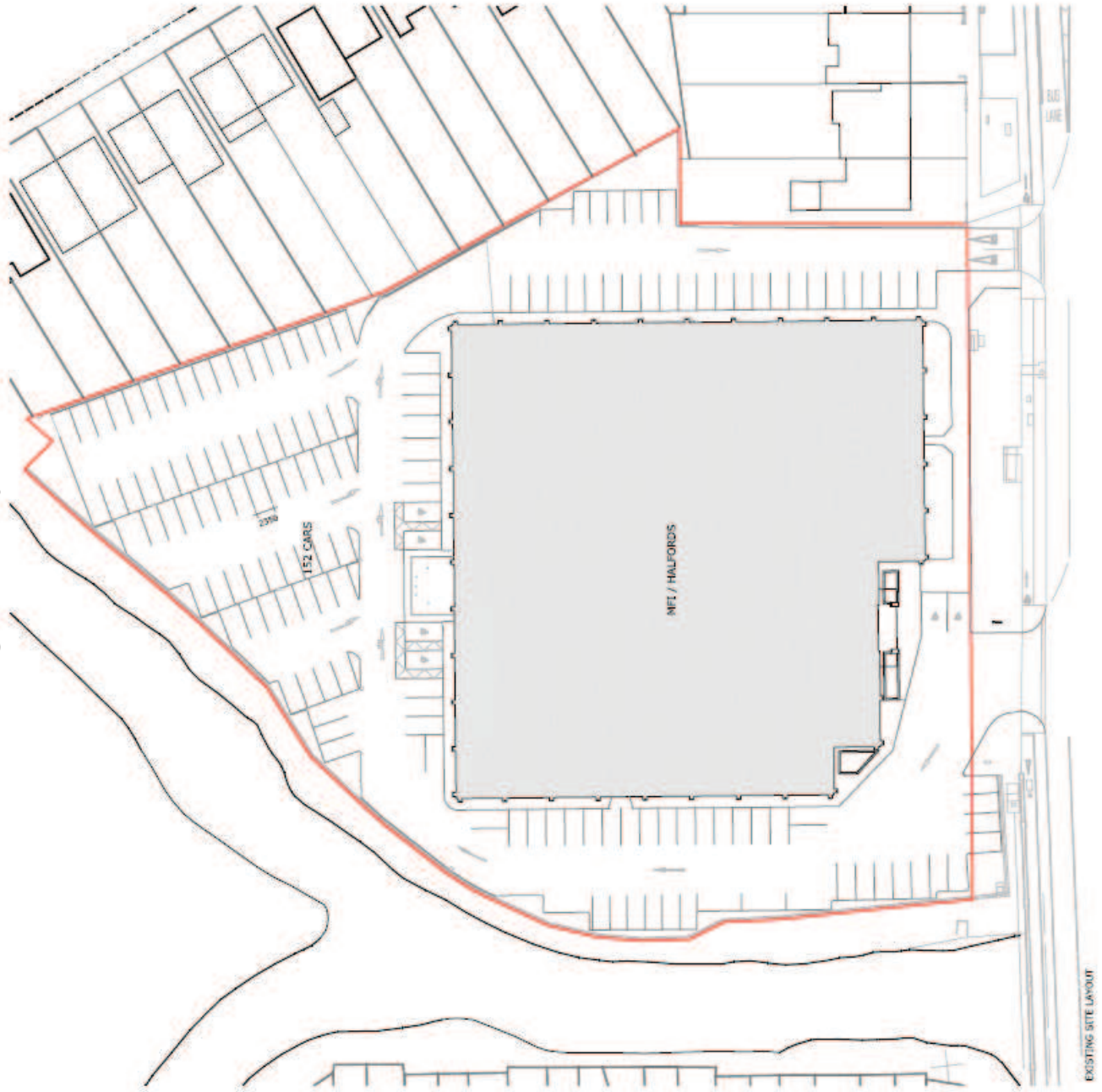

Proposed Elevations

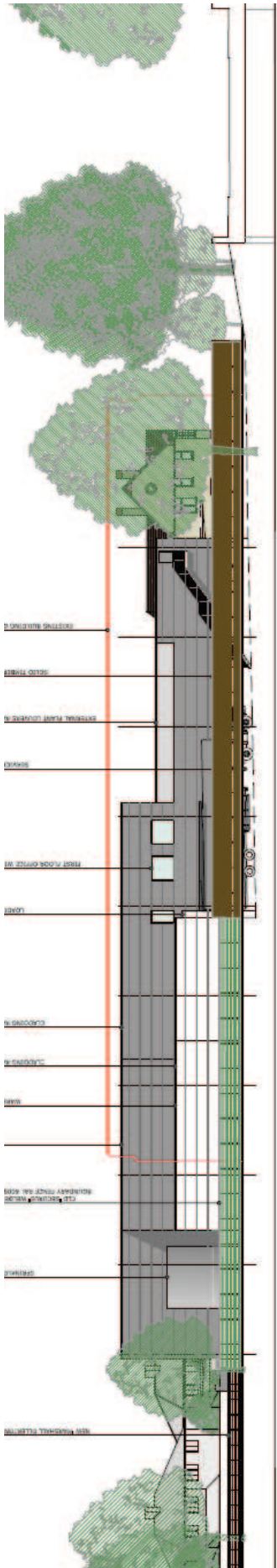

West Elevation

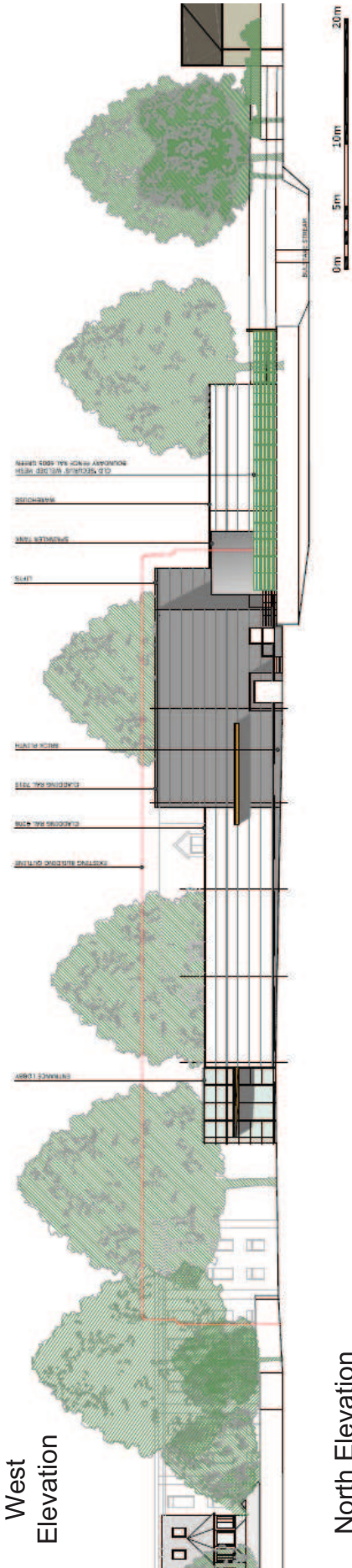

North Elevation

Proposed Roof Plan

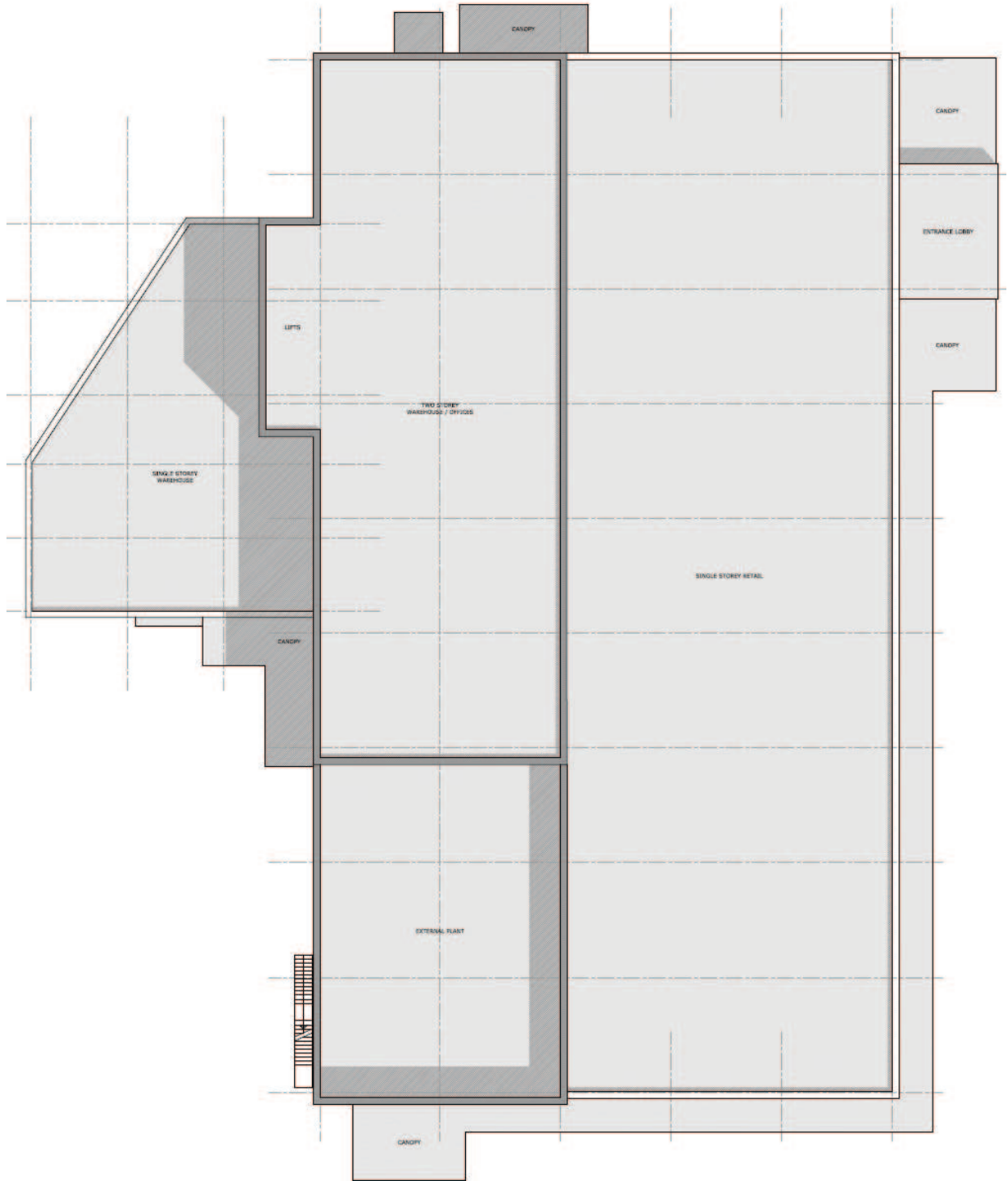

Visualisation of Proposed Building from Botley Road



Proposed Perspective Views

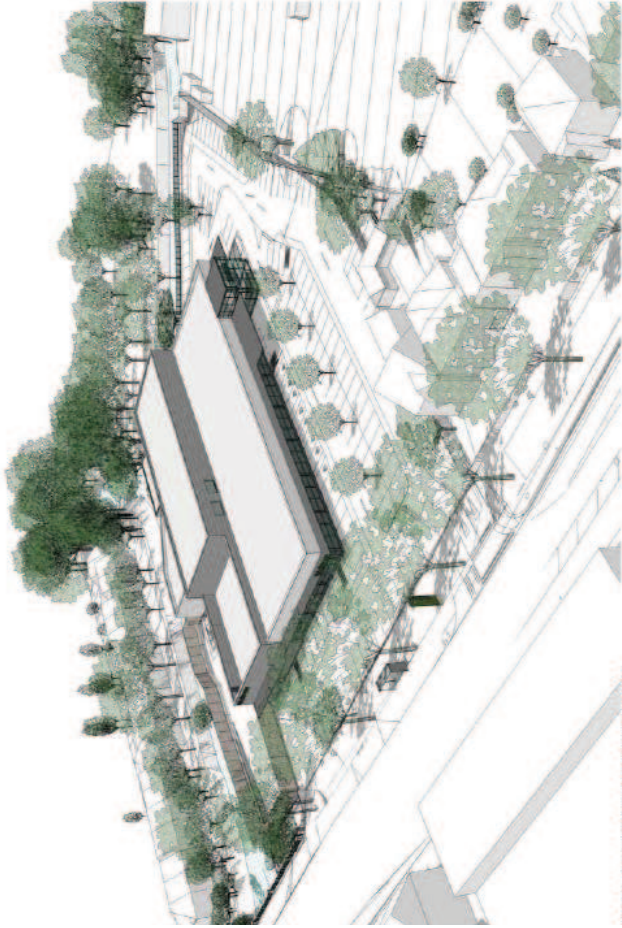

AERIAL VIEW FROM THE SOUTH EAST



AERIAL VIEW FROM THE SOUTH WEST

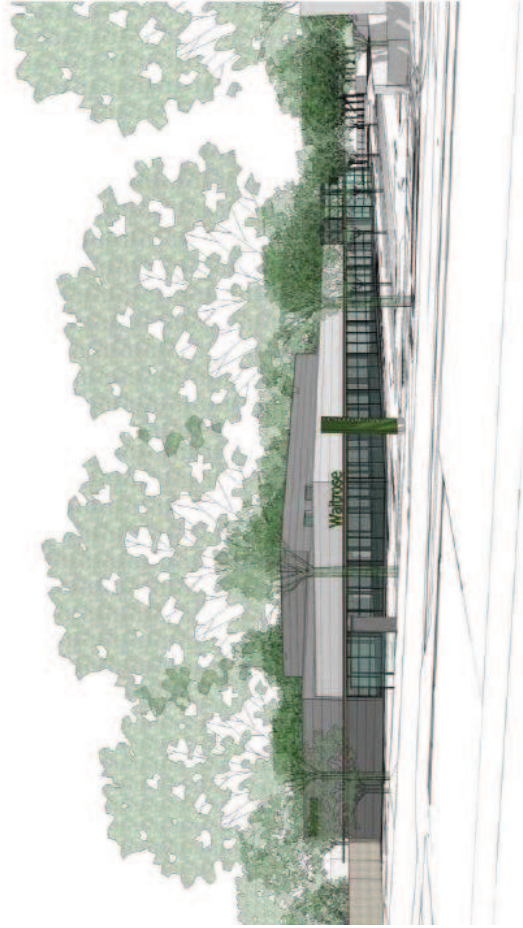

STREET VIEW FROM THE SOUTH EAST

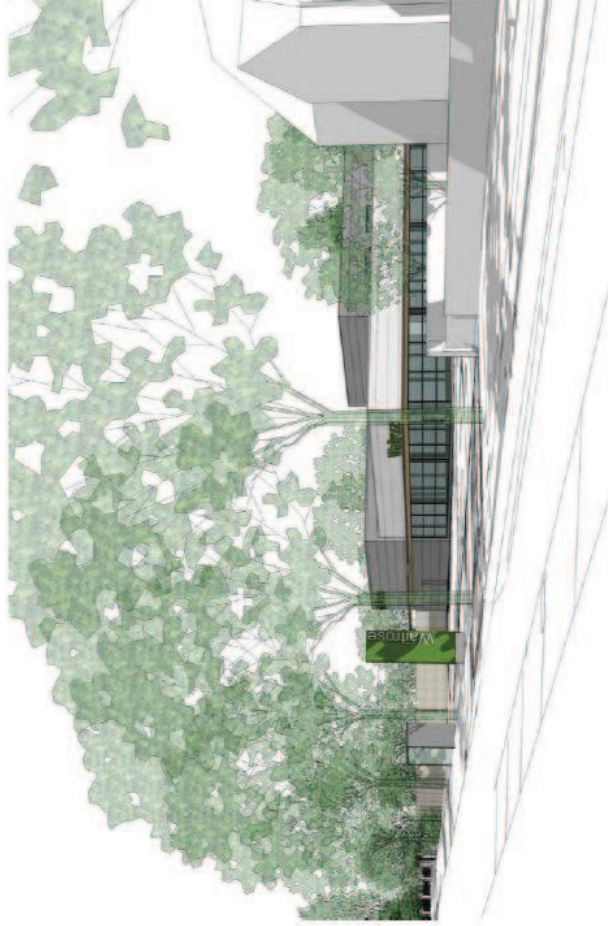

STREET VIEW FROM THE EAST